

PLAN SHOWING THE PROPOSED RESIDENTIAL BUILDING IN SUB-DIVISION 2 OF S.NO. 155A/3BIA/IC, AT NO.2 VANDALUR VILLAGE, CHENGAI-ANNA DISTRICT.
SCALE : 1 INCH = 8 FEET. (1:100)

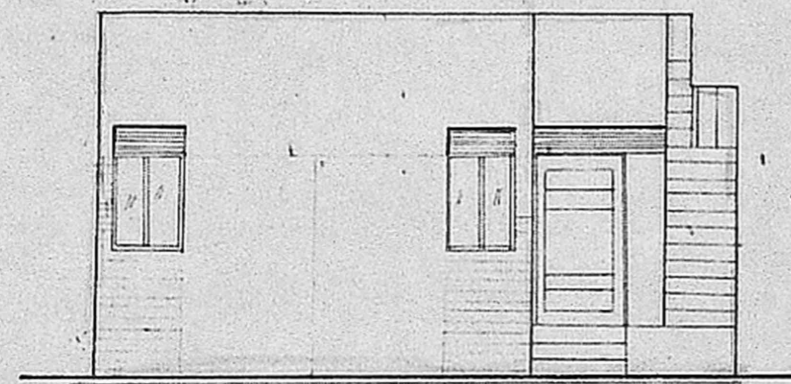

FRONT ELEVATION

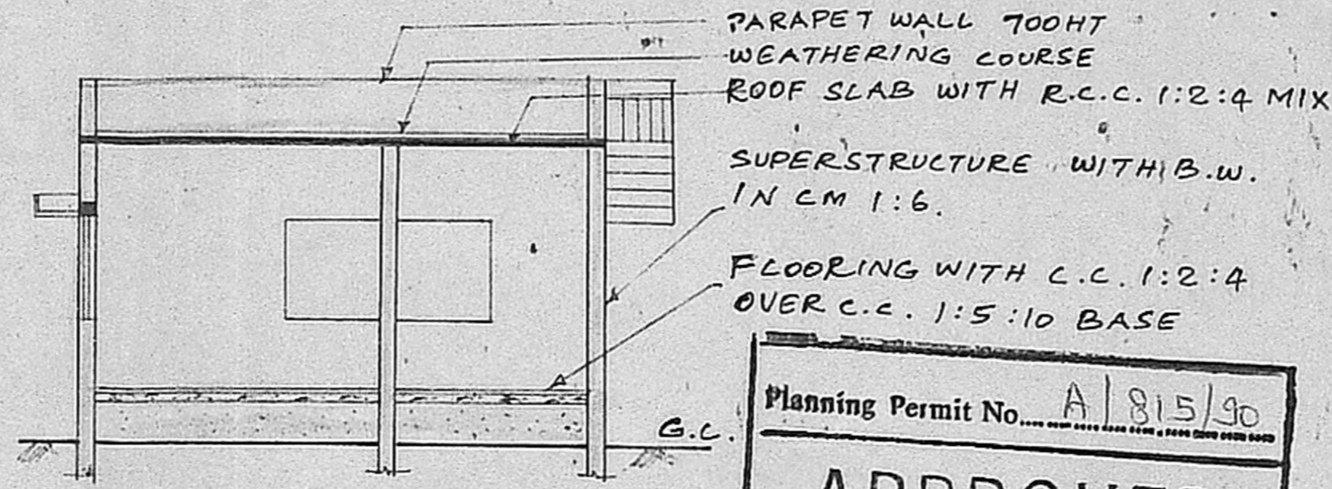

SECTION AT 'AA'

PARAPET WALL 700HT
WEATHERING COURSE
ROOF SLAB WITH R.C.C. 1:2:4 MIX
SUPERSTRUCTURE WITH B.W. IN CM 1:6.
FLOORING WITH C.C. 1:2:4 OVER C.C. 1:5:10 BASE

Planning Permit No. A/815/90
APPROVED
SUBJECT TO THE CONDITIONS IN THIS OFFICE ORDER.
No. A2/8735/91 dt. 5.07.90
S. Jayan
FOR MEMBER SECRETARY
MADRAS METROPOLITAN
DEVELOPMENT AUTHORITY
MADRAS - 600 008.

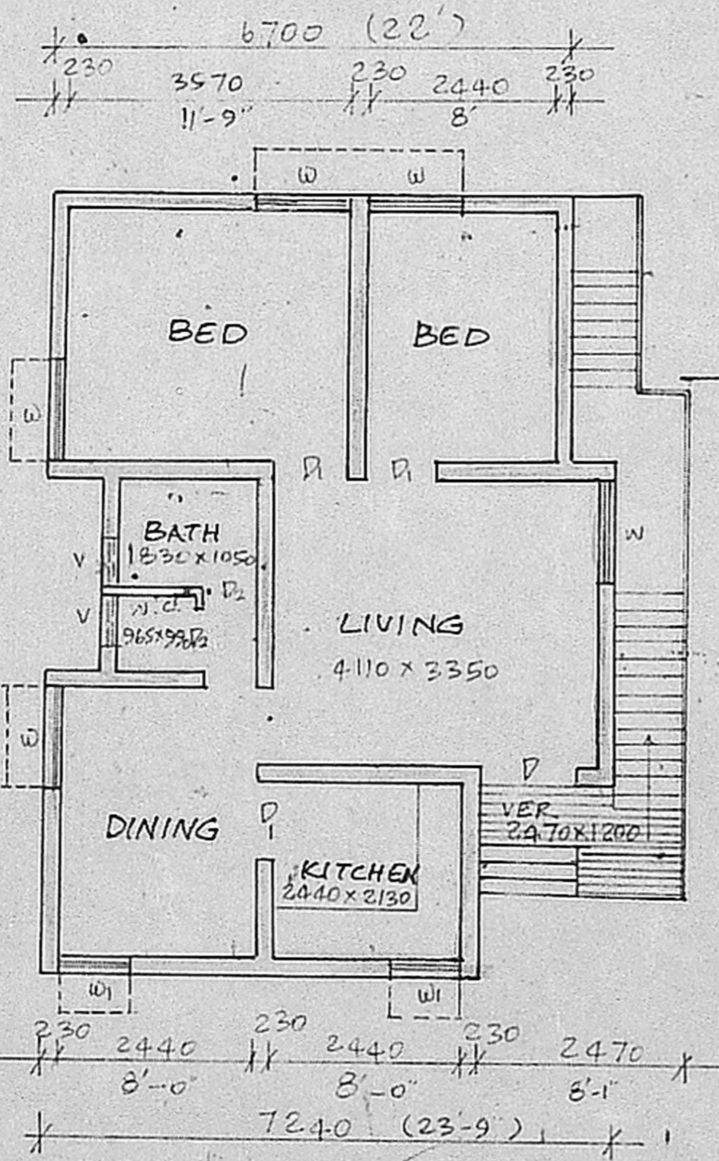

PLAN

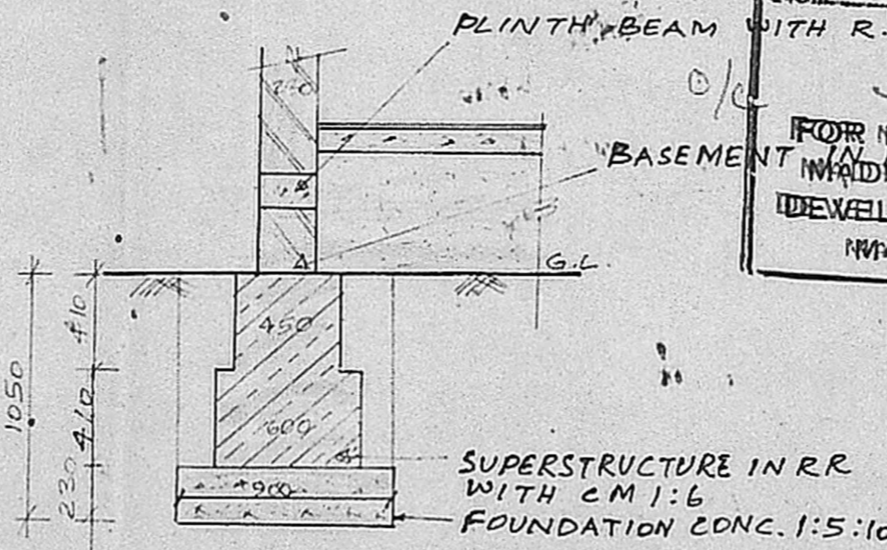

TYPICAL FOUNDATION SECTION SCALE 1:33

PLINTH BEAM WITH R.C.C. 1:2:4
BASEMENT IN B.W. WITH CM 1:6
SUPERSTRUCTURE IN R.R WITH CM 1:6
FOUNDATION CONC. 1:5:10.

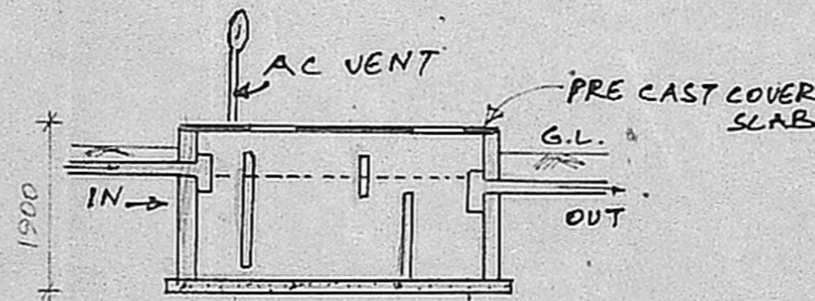

SECTION OF THE SEPTIC TANK OF SIZE 3050 X 1500

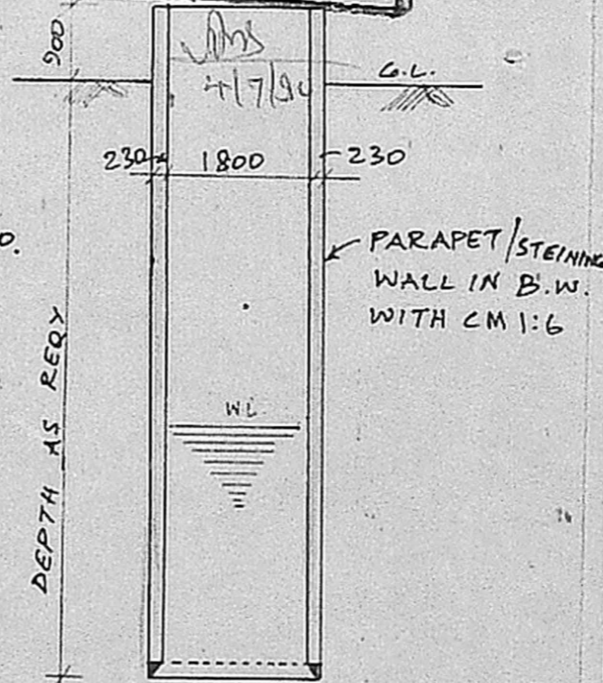

SECTION OF THE PRO. CIRCULAR WELL

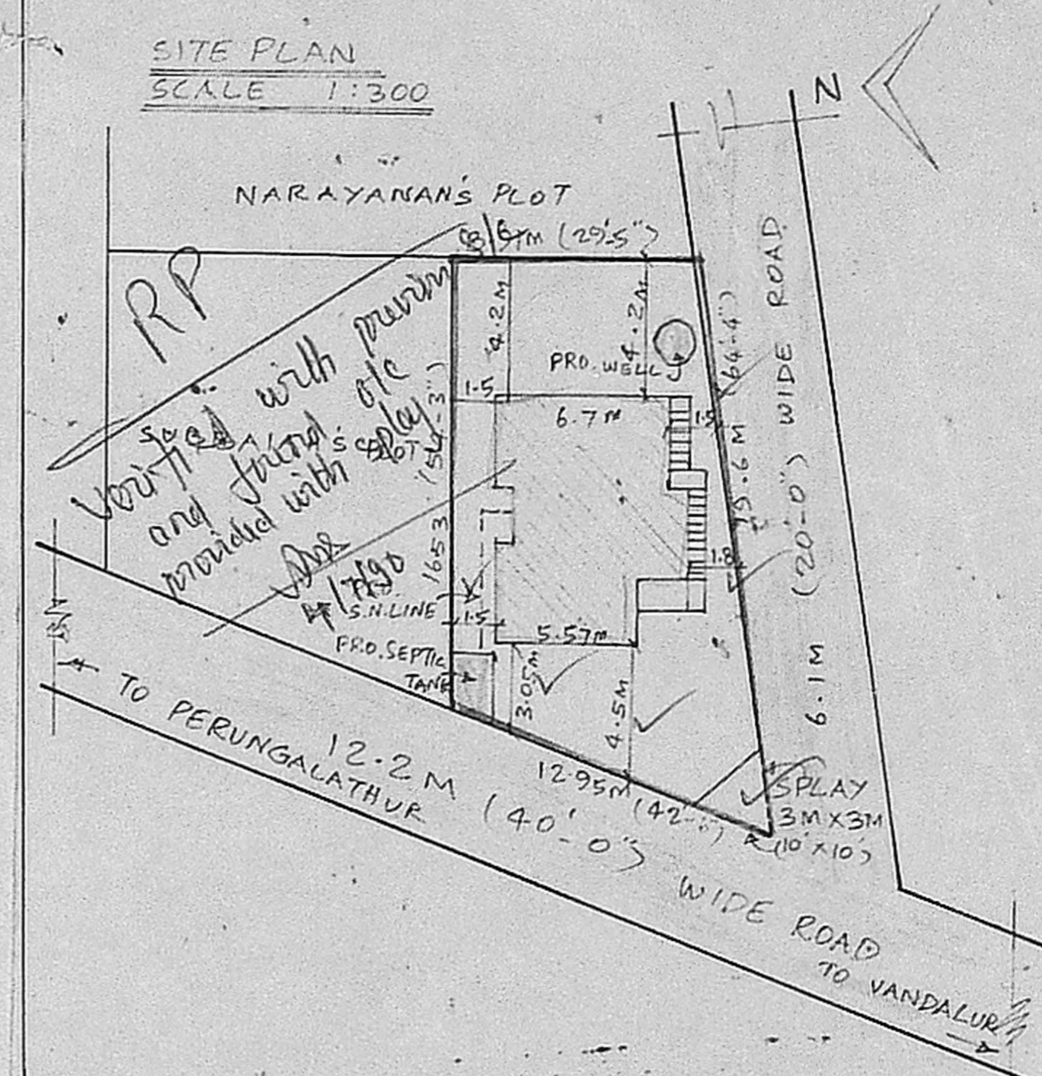

SITE PLAN SCALE 1:300

JOINERIES

D	FULLY PANELLED DOOR	1.2 X 2.1 M
D1	FULLY PANELLED DOOR	0.9 X 2.1 M
D2	FULLY PANELLED DOOR	0.75 X 2.0 M
WL	FULLY GLAZED WINDOW	1.2 X 1.4 M
W1	FULLY GLAZED WINDOW	0.9 X 1.4 M
V	Louvered Ventilators	0.6 X 0.6 M

STAIRCASE FLIGHT - 800mm WIDE, RISE 160mm & TREAD - 250mm.

AREA PARTICULARS	
PROPOSED CONSTRUCTION	AREA OF THE EXTENT 198M ² (212750)
SITE BOUNDRY	PLINTH AREA OF THE PROPOSED BUILDINGS 61.50M ² (66150)
EXISTING ROAD	PLOT COVERAGE 31% F.S.I. 0.31.
ALL DIMENSIONS ARE IN M.M.	

Johnson
OWNER

A. Kalyan
A. Kalyana Kumar, D.C.E.
CONSULTING ENGINEER
LICENCED BUILDING SURVEYOR
TAMBARAM MUNICIPALITY
5, AYYASAMY STREET
Tambaram West, Madras-600 045
LICENCED SURVEYOR.